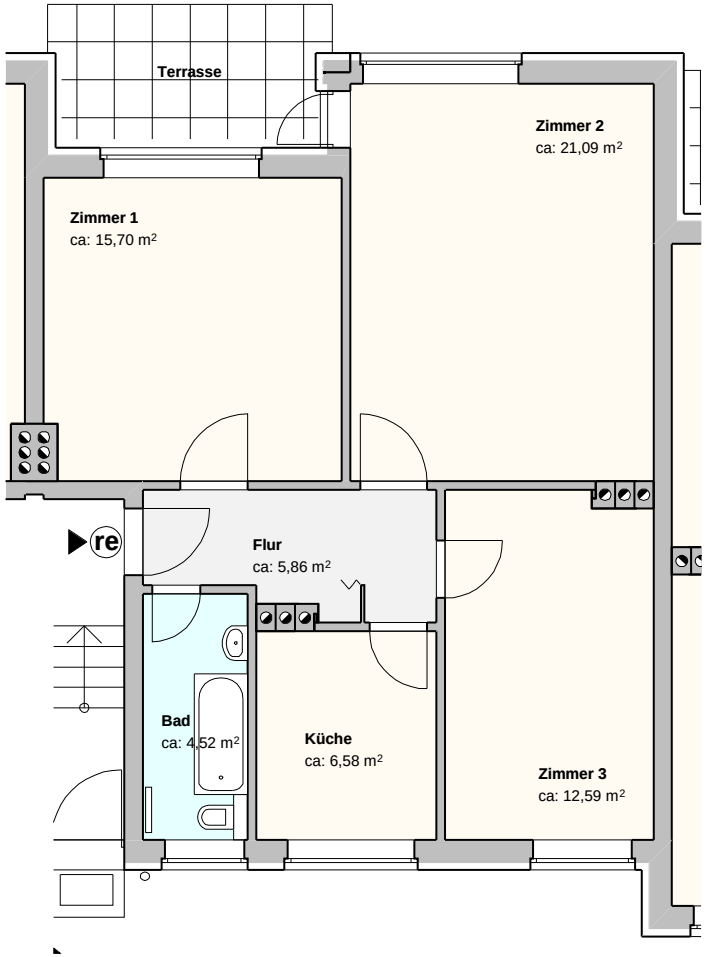

mgf
gartenstadt
farmsen